

# Test Report

**Applicant** : Dongguan Aibei Silicone Products Co., Ltd.  
**Address** : Room 303, Building 3, No. 11, Dongqiao 1st Road, Tianliao, Shipai Town, Dongguan City, Guangdong Province.  
**Manufacturer** : Dongguan Aibei Silicone Products Co., Ltd.  
**Address** : Room 303, Building 3, No. 11, Dongqiao 1st Road, Tianliao, Shipai Town, Dongguan City, Guangdong Province.

## Equipment Under Test (EUT)

**Sample name** : TPE DOLL  
**Testing type/model** : AIBEI, 65cm, 70cm, 78cm, 81cm, 85cm, 88cm, 100cm, 105cm, 110cm, 115cm, 125cm, 128cm, 130cm, 135cm, 138cm, 148cm, 151cm, 153cm, 158cm, 159cm, 160cm, 161cm, 162cm, 163cm, 164cm, 165cm, 166cm, 168cm, 169cm, 170cm, 171cm, 176cm  
**Brand Name** : AIBEI  
**Received Date** : 2022-07-25  
**Test Date** : 2022-07-25 to 2022-08-02  
**Test requested** : Selected test(s) as requested by client.  
**Test Method** : With reference to US FDA 21 CFR 177.2600  
**Test Results** : Please refer to next page(s)

## Result Summary:

Test Requested	Conclusion
As specified by the client, with reference to USA Food and Administration regulations to determine the amount of extractives from polymeric coatings in contact with aqueous food and fatty food	Pass

\*\*\*\*\* For more detailed information, please refer to the next page\*\*\*\*\*

Approved by:



**Results:**Tested part(s):

Product name	Description
TPE DOLL	Realistic Adult Doll

**A. With reference to US FDA 21CFR 177.2600 to test Maximum extractable fraction in water, 50 % alcohol extractives, and Xylene.**

Items	Unit	MDL	Results	Limit
Water extractives	%	0.01	0.008	0.15
50 % alcohol extractives	%	0.01	0.005	0.15
n-heptane extractives	%	0.01	0.004	0.15
<b>Conclusion</b>	/	/	<b>Pass</b>	/

Sample Description

A: TPE Material

Note:

-212°F=100°C ; 120°F=48.9°C;

-1inch<sup>2</sup>=6.4516cm<sup>2</sup>

-Photo appendix is included.

**Appendix**

Photograph of Sample

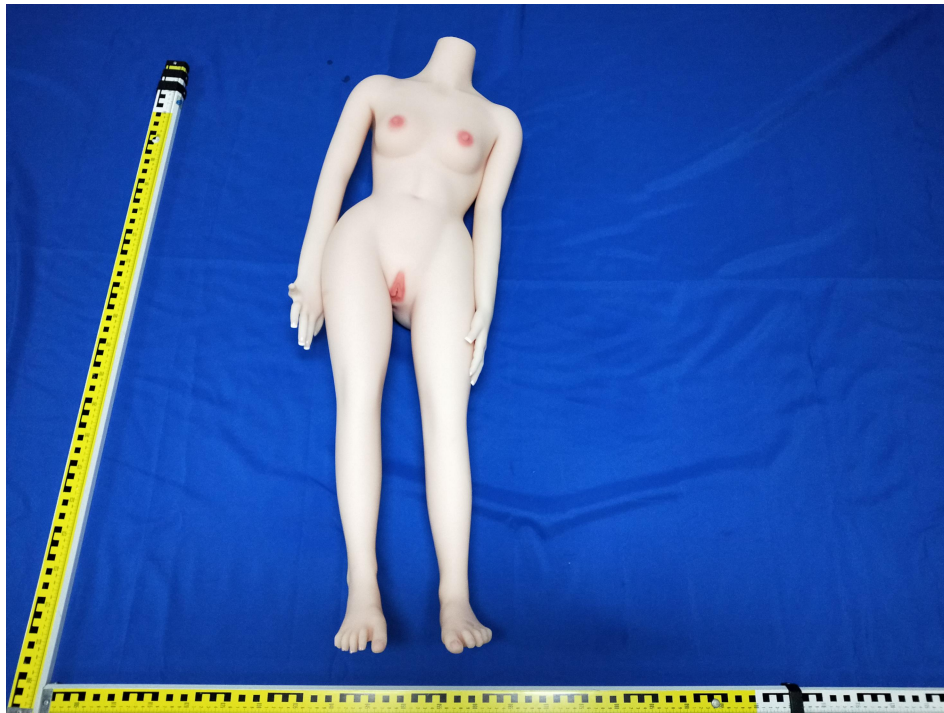

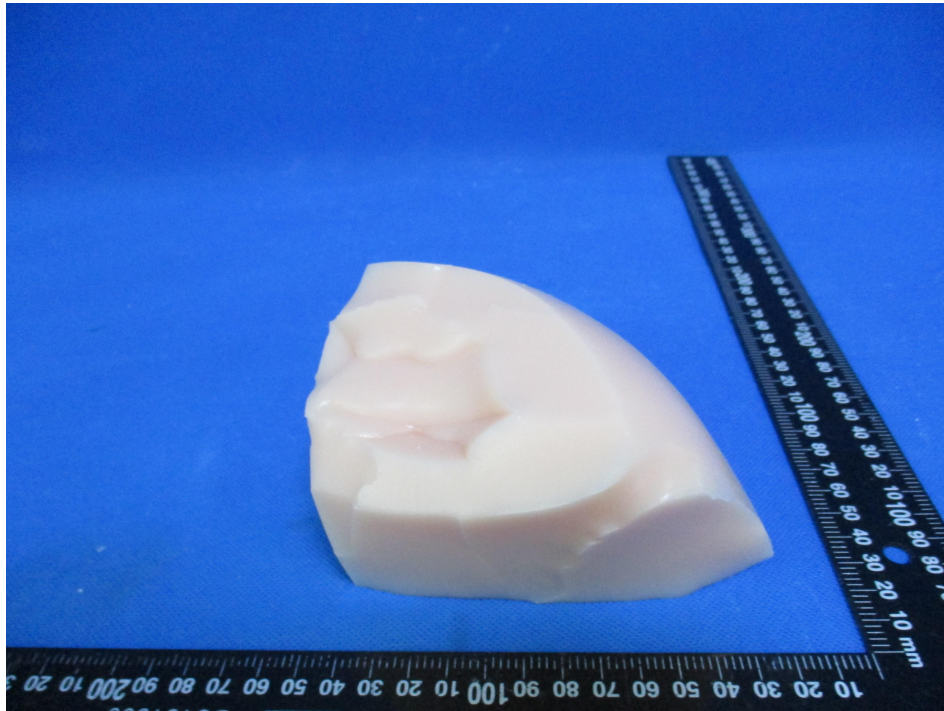

END OF REPORT